

American Pie

Don McLean
Arr. Jennifer Bain

$\text{♩} = 80$ Rubato

Guitar 1

R long long time a go, I can still re-mem-ber how that

3
mu-sic used to make me smile. and I - knew if I had my chance, that

6
I could make those peo-ple dance and may-be they'd be hap-py for a while.

9
But Febru - ar - y made me shiver with ev - ery paper I'd de - liv - er

11
Bad news on the door-step, I couldn't take one more step. I

13
can't re - mem - ber if I cried when I read a - bout his widowed bride.

15
But some-thing touched me deep in-side - the day the mu-sic died. So
rit. -----

♩ = 102

bye bye, Miss A - mer - i - can Pie. - Drove my Chev-y to the le - vee but the

22

mf

le - vee was dry. - Them good ole boys - were drink-in' whis-key and rye - Sing-in'

25

"This 'll be the day that I die. This 'll be the day that I die."

29

Verse 2

♩ = 140

34

f

39

43

48

52

61

Chorus

bye bye, Miss A - mer-i - can Pie. - Drove my

65

Chev-y to the le-vee but the le-vee was dry. - Them good ole boys - were drink-in'

68

whis-key and rye - Sing-in' "This 'll be the day that I die.

71

Verse 4

This 'll be the day that I die."

75

FIX THIS

80

85

89

97

102

107 Chorus

111

115

Verse 5

120

125

130

140

144

149

Chorus

Bye bye, Miss A - mer - i - can Pie. - Drove my

153

Chev-y to the le-vee but the le-vee was dry. - Them good ole boys - were drink-in'

156

whis-key and rye - Sing-in' "This 'll be the day that I die.

159

Verse 6

This 'll be the day that I die."

163

$\text{♩} = 65$

167

173 ♩=75

176

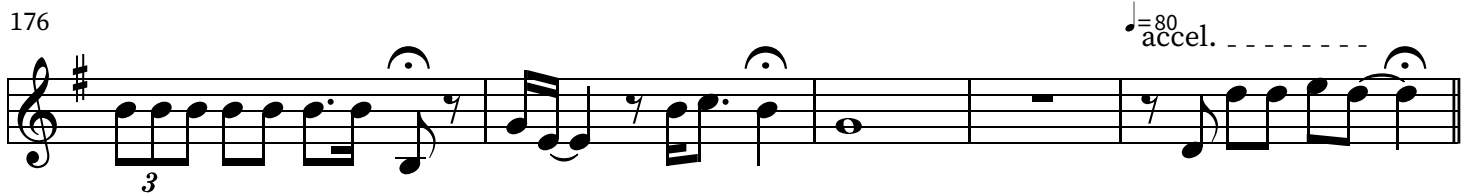

181 ♩=80 Chorus

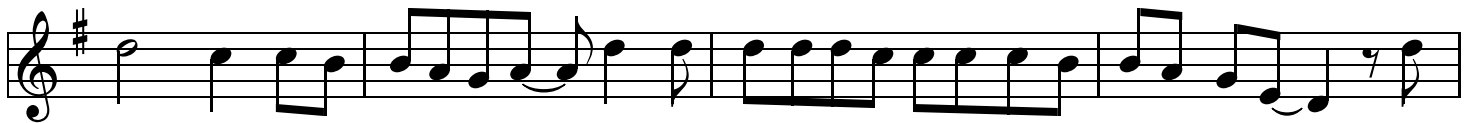

Bye bye, Miss A - mer-i-can Pie. - Drove my Chev-y to the le-vee but the le-vee was dry. - Them

185

good ole boys - were drink-in' whis-key and rye - Sing-in' "This 'll be the day that I

188

die. This 'll be the day that I die." Bye bye, Miss A -

193

mer - i - can Pie. - Drove my Chev-y to the le-vee but the le-vee was dry. - Them

196

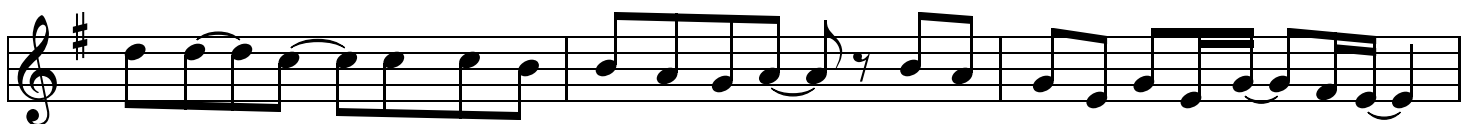

good ole boys - were drink-in' whis-key and rye - Sing-in' "This 'll be the day that I

199

die. This 'll be the day that I die."

American Pie

Don McLean
Arr. Jennifer Bain

Guitar 2

$\text{♩} = 80$

p

8

16

rit. . .

3

$\text{♩} = 102$

MP

22

28

$\text{♩} = 140$

mf

33

37

47

51

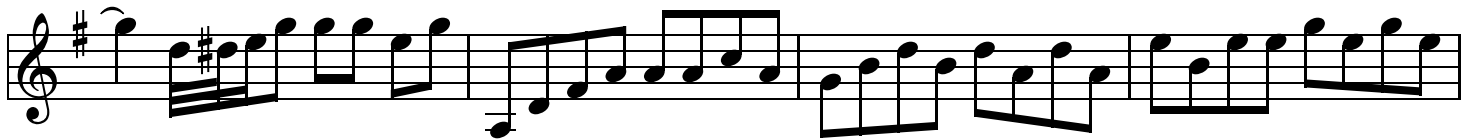

55

59

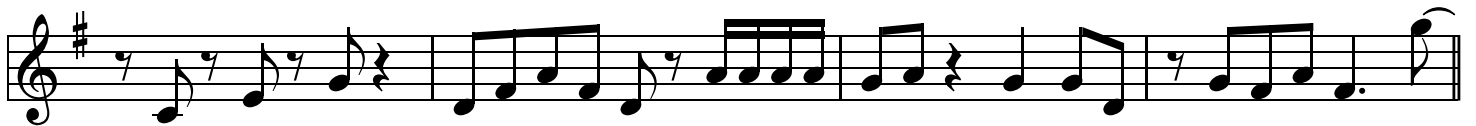

63

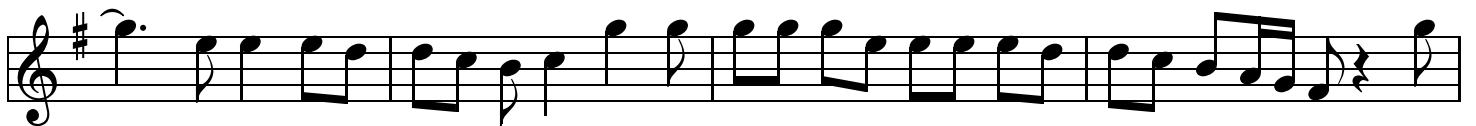

67

73

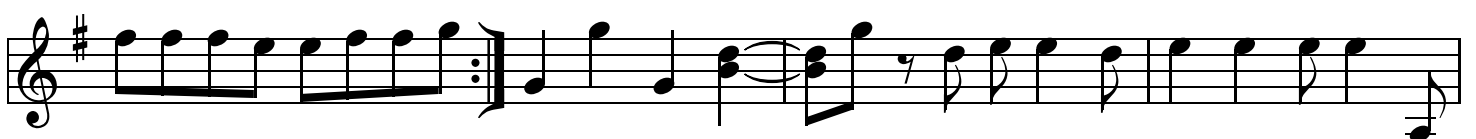

77

♩ = 60

♩ = 65

168

♩=70

5

173 ♩=75

179 ♩=80

♩=88

184

190

195

198

American Pie

Don McLean
Arr. Jennifer Bain

Guitar 3

♩ = 80

p

G D/F#m Am C Em D^{sus4} D^{sus4} G D/F#m

Am C Em C Em Am Em Am C B/GAm G/C Am

G D Em C D G D/F#m C D G

rit.

Chorus

♩ = 102

G C G D G C G D

G C G D Em A⁷ Em

Verse

♩ = 140

mf

D⁷ D^{sus2} D⁷ D^{sus2} D⁷ D^{sus2} D⁷ G Am

32 C Am Em D⁷ D^{sus2} D⁷ D^{2sus2}

36 D⁷ D^{sus2} D⁷ G D/F# Em Am

40 C Em A⁷ D⁷ D^{7sus3} D^{7sus2}

44 D⁷ D^{7sus3} D^{7sus2} Em D Em D⁷ C G

50 Am C D⁷ G D/F#

54 Em Am C G D/F#

58 Em C D⁷ G C

62 Chorus 3

G D G C G Am G C

66

G Am G C G Am Em A⁷

71 Verse

Em D⁷ D^{sus2} D⁷ D^{sus2} D⁷ D^{sus2} D⁷ *mf*

75

Am C Am Em

79

D⁷ D^{sus2} D⁷ D^{sus2} D⁷ D^{sus2} D⁷ G D/F#

83

Am C Em A⁷

87

D⁷ D^{7sus2} D^{7sus2} D⁷ *mf* Em D Em D⁷

93 C G Am C D⁷ 4

97 G D/F# Em Am C

101 G D/F# Em C D⁷

105 G C G D Chorus G C G Am

109 G C G Am G C G Am

113 Em A⁷ Em D⁷

Verse 118 G Am C Am

mf

122 Em D⁷ D^{sus2} D⁷ D^{sus2} D⁷ D^{sus2} D⁷ G D/F# 5

126 Em Am C Em

130 A⁷ D⁷ D^{7sus2} D^{7sus2} D^{7sus2} D^{7sus2} Em D

135 Em D⁷ C G Am C

140 D⁷ G D/F# Em Am

144 C G D/F# Em C

148 D⁷ G C G D Chorus G C

152 G Am G C G Am G C 6

156 G Am Em A7 Em D7

161 G D/F#m Am C Em Dsus4 Dsus4 G D/F#m

p $\text{♩} = 60$

167 Am C Em C Em Am Em Am C B/GAm G7/C D

$\text{♩} = 70$

174 G D Em C D G D/F#m C D G

$\text{♩} = 80$

181 C G D G C G D

$\text{♩} = 80$

185 G C G D Em A7 Em D7

191 G C G Am G C

195 G Am G C G Am 7

199 A⁷ Em D⁷

American Pie

Don McLean
Arr. Jennifer Bain

Guitar 4

$\text{♩} = 80$ **16** **2** $\text{♩} = 102$ **5** **6** $\text{♩} = 140$

Chorus Verse 2

rit. . .

32

37

42

48

53

58

111

117

Verse 5

122

127

132

138

143

152

157

162

American Pie

Don McLean
Arr. Jennifer Bain

Bass

$\text{♩} = 80$ **16** **2** $\text{♩} = 102$ **5** **6** $\text{♩} = 140$ Verse 2

rit. --- *mf*

32

37

42

48

53

58

63

Chorus

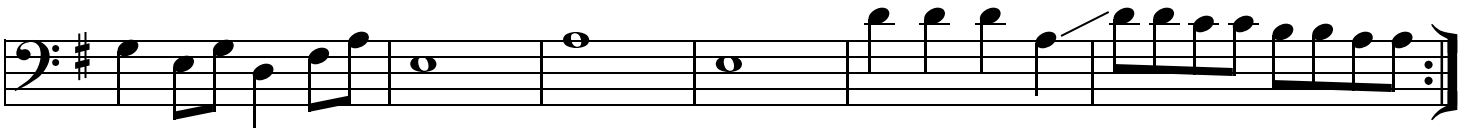

♩=70

♩=75

♩=80

♩=88 Chorus

4

3

7

11

11

